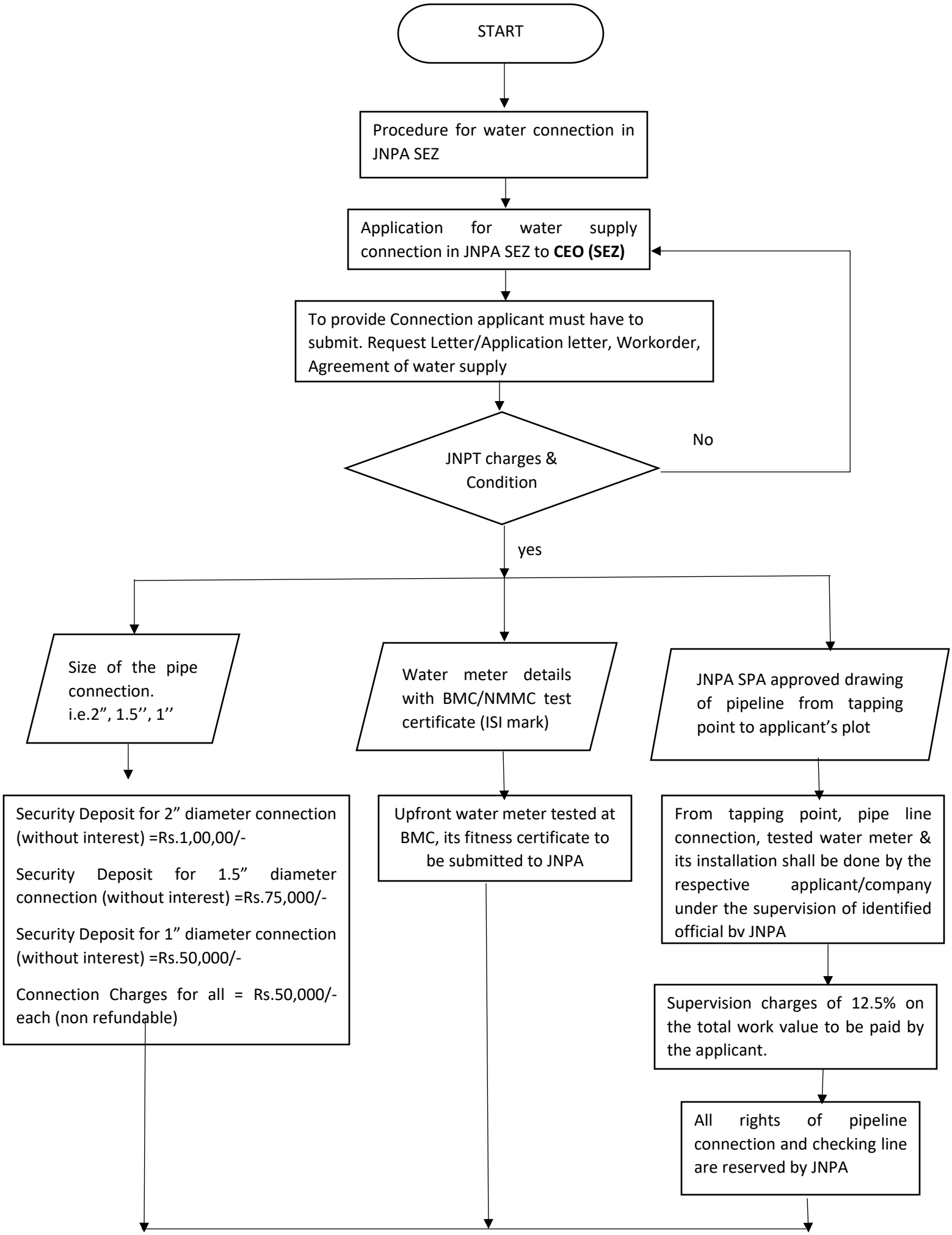
START
Procedure for water connection in JNPA SEZ
Application for water supply connection in JNPA SEZ to **CEO (SEZ)**
To provide Connection applicant must have to submit. Request Letter/Application letter, Workorder, Agreement of water supply
JNPT charges & Condition
No
yes
Size of the pipe connection. i.e.2", 1.5'', 1''
Water meter details with BMC/NMMC test certificate (ISI mark)
JNPA SPA approved drawing of pipeline from tapping point to applicant's plot
Security Deposit for 2" diameter connection (without interest) =Rs.1,00,00/-
Security Deposit for 1.5" diameter connection (without interest) =Rs.75,000/-
Security Deposit for 1" diameter connection (without interest) =Rs.50,000/-
Connection Charges for all = Rs.50,000/- each (non refundable)
Upfront water meter tested at BMC, its fitness certificate to be submitted to JNPA
From tapping point, pipe line connection, tested water meter & its installation shall be done by the respective applicant/company under the supervision of identified official bv JNPA
Supervision charges of 12.5% on the total work value to be paid by the applicant.
All rights of pipeline connection and checking line are reserved by JNPA

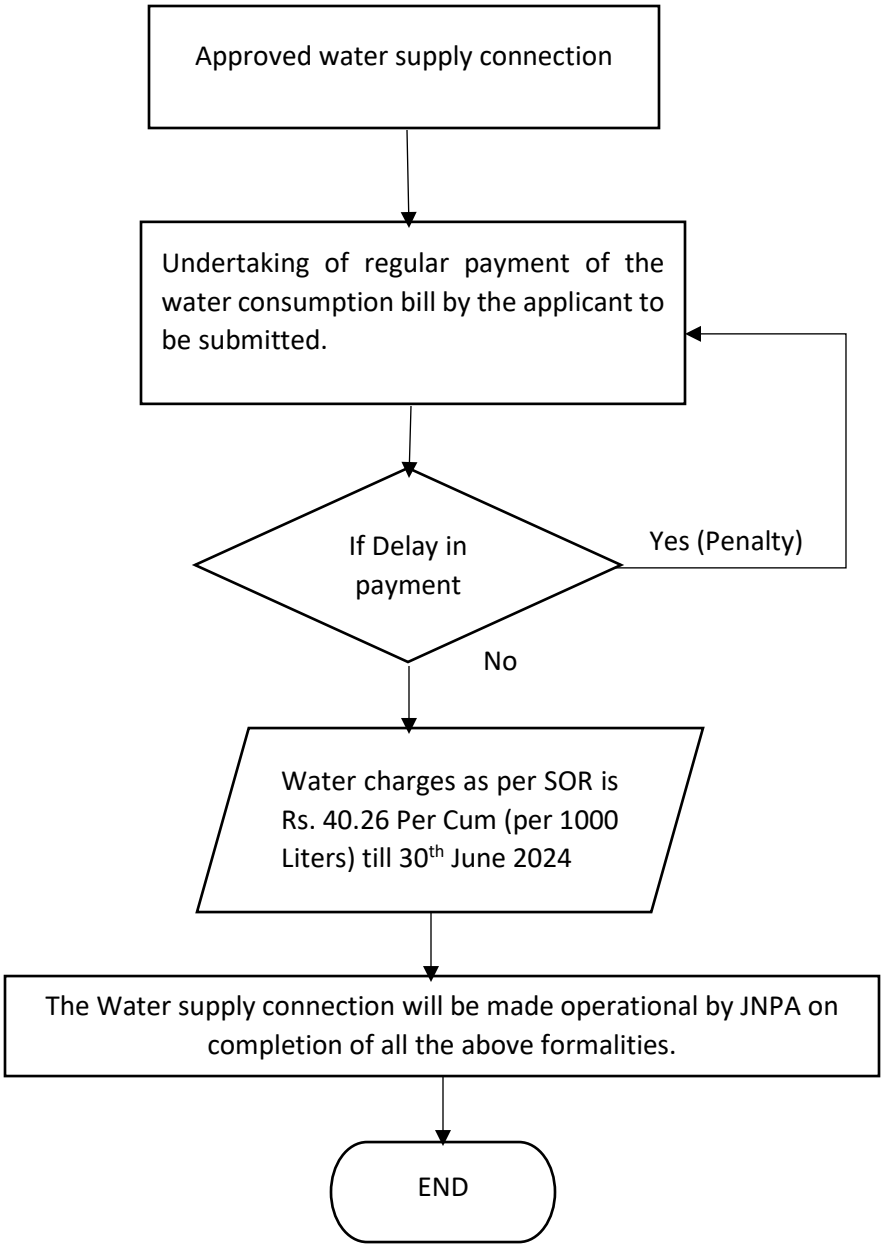
Approved water supply connection
Undertaking of regular payment of the water consumption bill by the applicant to be submitted.
If Delay in payment
Yes (Penalty)
No
Water charges as per SOR is Rs. 40.26 Per Cum (per 1000 Liters) till 30th June 2024
The Water supply connection will be made operational by JNPA on completion of all the above formalities.
END