

BATHYMETRY CHART

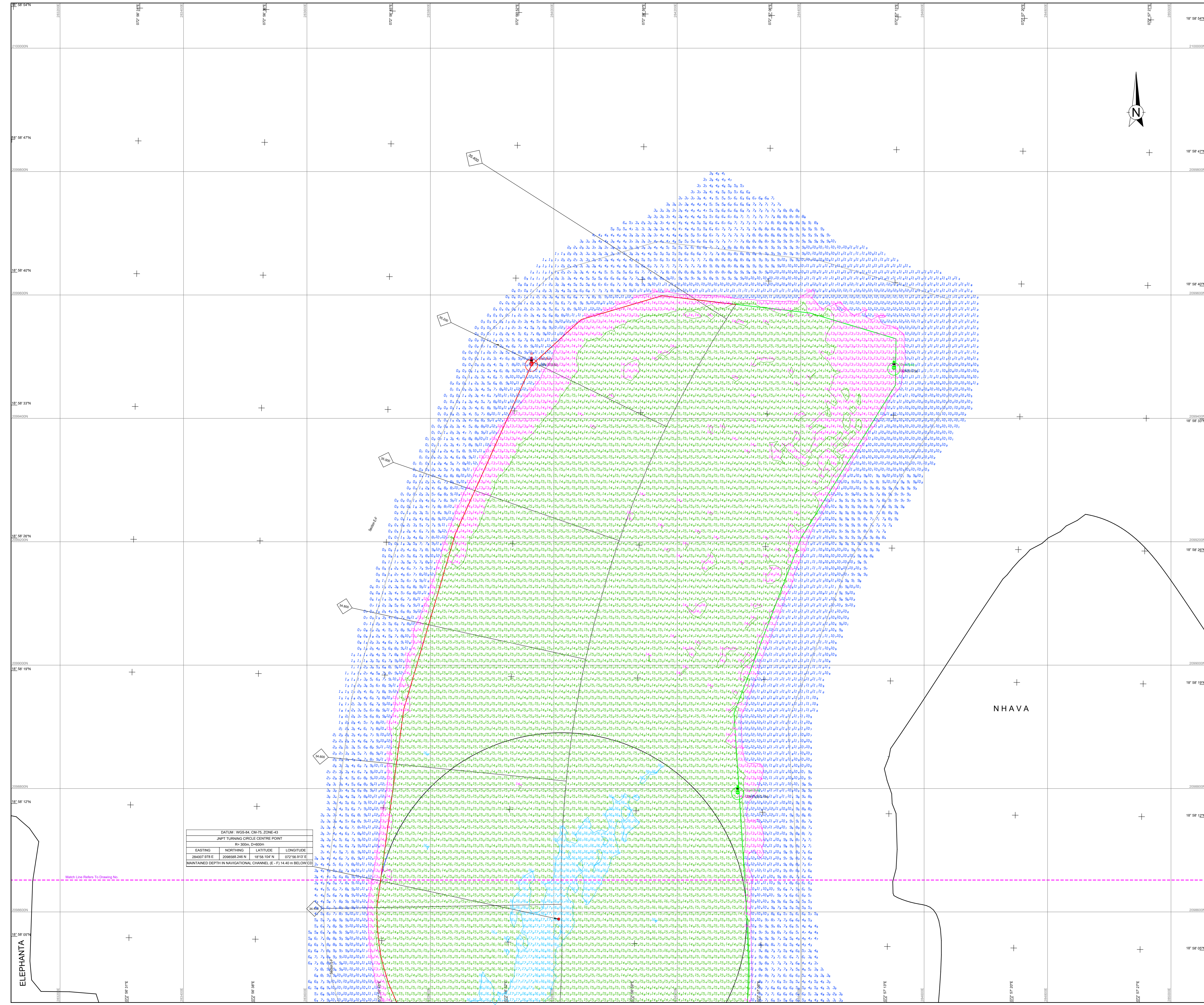

LEGEND:

GENERAL

- UTM GRID INTERSECTION (WGS84)
- GEOGRAPHICAL GRID INTERSECTION (WGS 84)
- KILOMETER POST
- MATCH LINE
- TOE LINE OF CHANNEL

BATHYMETRY

- WATER DEPTH IN METRES & DECIMITRES BELOW CHART DATUM

- NOTES:**
- SURVEY WAS CARRIED OUT FROM VESSEL AERO-EXPRESS FROM 08H 50A TO 09H 50H MAY 2020
 - POSITION FIXING WAS CONTROLLED FROM SEPTENTRIO ASTERIX POSITIONING SYSTEM
 - KONGBERG ENDURAC MULTIBEAM ECHOSOUNDER WAS DEPLOYED TO CARRY OUT MBES SURVEY.
 - OBSERVED TIDE FROM AUTOMATIC TIDE GAUGE INSTALLED AT JNPT LANDING JETTY WAS USED FOR REDUCING RAW WATER DEPTH TO CHART DATUM.
 - VALUE OF BENCH MARK AT JNPT LANDING JETTY (BOLLARD) IS 3.735 METER ABOVE CHART DATUM.
 - MOTION SENSOR OCTANES WAS USED TO COMPENSATE SEA SWELL.
 - SURVEY AREA CO-ORDINATES WERE PROVIDED BY THE CLIENT.

GEODETTIC PARAMETERS

HORIZONTAL CO-ORDINATE SYSTEM	WGS84
GEODETTIC DATUM	WGS84
ELLIPSOID	WGS84
Semi major axis	6378137.000 m
Semi minor axis	6356752.314 m
Inverse flattening	298.257222101
PROJECTION	Universal Transverse Mercator
Central Meridian (CM)	75° E (Zone 43)
Latitude of Origin	0°
Fake Easting	500000 m
Fake Northing	0 m
Scale factor at CM	0.99960

REFERENCE DRAWINGS

Rev. No.	Date	Drawing No.	Description

This is the Sole Property Of Dredging Corporation Of India Limited. Unauthorised Use Of This Document In Any Form Whereinsoever is Prohibited.

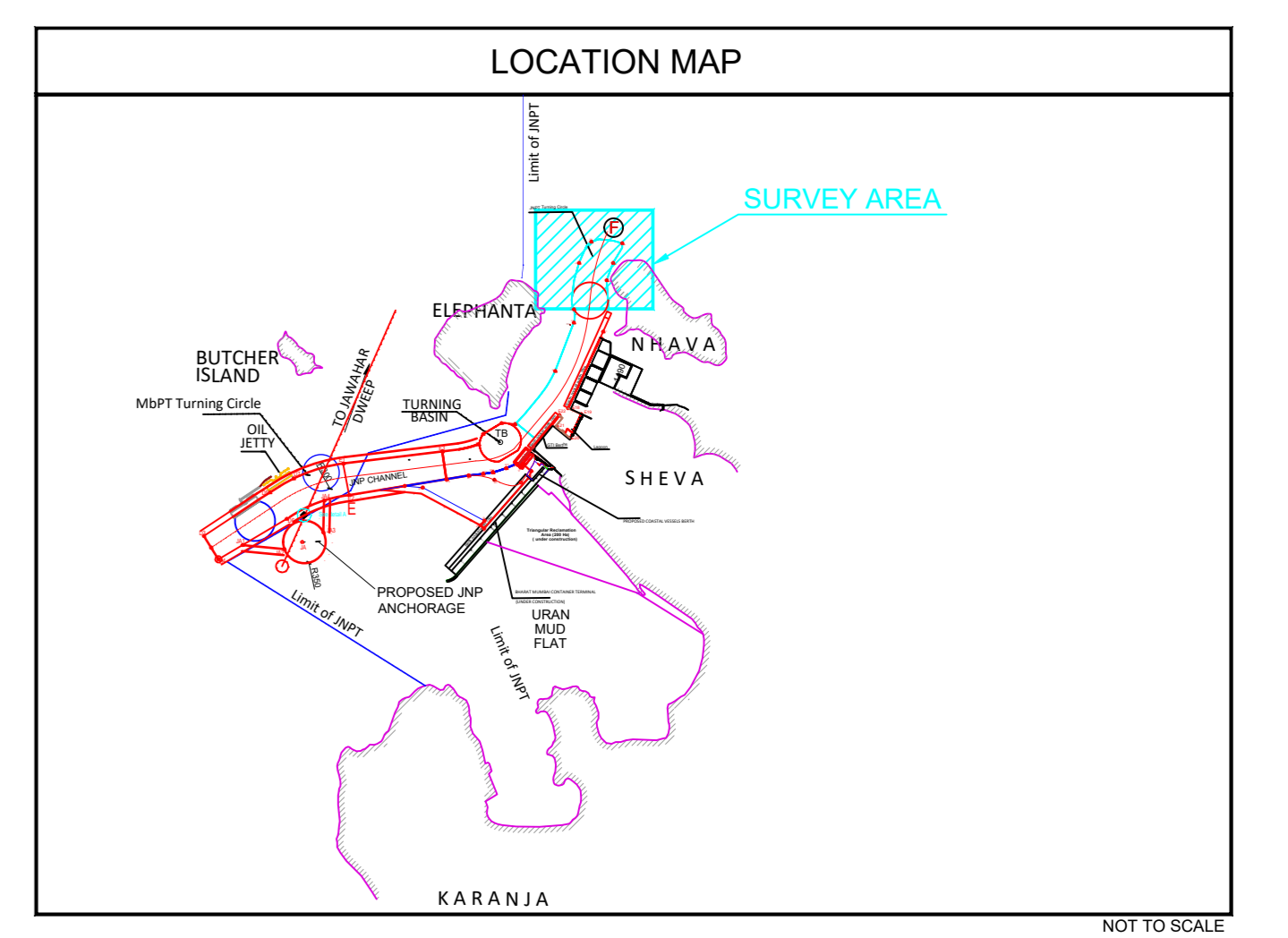

CLIENT

JAWAHARLAL NEHRU PORT TRUST
 ADMINISTRATION BUILDING,
 SHEVA,
 NAVI MUMBAI - 400 707
 Tel. : 022 6781 4150/ 6781 4154. Fax: 022 6781 4178

CONSULTANT

**NATIONAL TECHNOLOGY CENTRE FOR PORTS
 WATERWAYS AND COASTS
 IIT MADRAS**
 CHENNAI - 600 036

CONTRACTOR

DREDGING CORPORATION OF INDIA LIMITED
 DREDGE HOUSE, PORT AREA
 VISAKHAPATNAM - 530 001
 ANDHRA PRADESH STATE, INDIA
 TEL: +91 22 22022437 Fax: +91 22 2560581

INTERNATIONAL SEAPORT DREDGING PVT LTD.
 5th Floor Chattram Tower
 Old No 62 New No 131 D, Bhatnagar Sahel,
 Chennai - 600004
 Tel/Fax : +91 44 43109500

PROJECT

**JOINT POST-SURVEY
 MULTI-BEAM BATHYMETRY SURVEYS
 IN NAVIGATIONAL AREA OF JN PORT
 NAVI MUMBAI, WEST COAST OF INDIA**
 BATHYMETRY CHART (SECTION E & BMCT)

SCALE

HORIZONTAL SCALE 1 : 2000

DATUM: WGS84 (GMT, TIME ZONE: 5)
 JNPT TRESSING CIRCLE CENTRE POINT
 R: 30m, L: 80m

EASTING	NORTHING	LATITUDE	LONGITUDE
26407.976 E	2096885.245 N	18° 58' 10" N	072° 56' 03" E

MAINTAINED DEPTH IN NAVIGATIONAL CHANNEL (E - 4) 14.00 M BELOW CD

Authorized Signatory

Rev. No.	Date	Description
0	13-05-2020	Issued For Approval

Drawing No: 5752-SUR-POD10_SHEE5

Checked	Approved	Scale	Sheet No.

Scale: 5 OF 5 | Sheet: 1 OF 1 | Size: A0